

**SHARE THE JOY, SHARE THE JOURNEY,
WELCOMING TODAY,
BUILDING FOR TOMORROW.**

The First United Methodist Church of Tempe will remodel its sanctuary. The first phase of the building project includes an addition to the Narthex, which will house a Bride's Room that can also serve as a meeting room.

Making our facility handicapped accessible is a primary goal and will represent a significant part of the costs. Two handicapped accessible restrooms, an enlarged entry way, and a ramp to the chancel are part of the remodel plans. The current, old restrooms, will be removed and turned into new storage areas.

The sanctuary remodel will also include:

1. Expanding the chancel area.
2. Creating a new sculpted back wall and canopy over the chancel area.
3. Raising the chancel floor for increased visibility.
4. Improving the lighting and sound system.
5. Adding a Bride's Room/Meeting Room as well as the handicap accessible restrooms.

Outside of the building, there will be a new "Welcome Wall" with scripture facing Forrest Avenue. There will be a new cross tower, new exterior signage and the United Methodist "Cross and Flame" logo will replace the current cross on University Ave.

For generations, First United Methodist Church served as a cornerstone of our university community. With your generous contributions, you can keep our cornerstone tradition alive for many generations to come.

Help us build a firm foundation for our church's future. Your contributions towards this important \$650,000 renewal project are tax-deductible and would be faithful acts of giving beyond your annual pledge. Large gifts can be paid over 3 years.

Some of our members have already contributed \$300,000 towards this project. We invite you to share the joy, and share the journey. We invite you to welcome today and envision the tomorrow that will be built by our community of caring called First United Methodist Church.

Please, come grow with us! For more information on how you can give of your time, talent and/or gifts to this important renewal project, contact:

Sonia Burns
Building Committee Chair
First United Methodist Church
215 E. University Dr.
Tempe, AZ 85281
480.967.3376



**What Is The Cost
Of Growing
The Kingdom
Of GOD?**

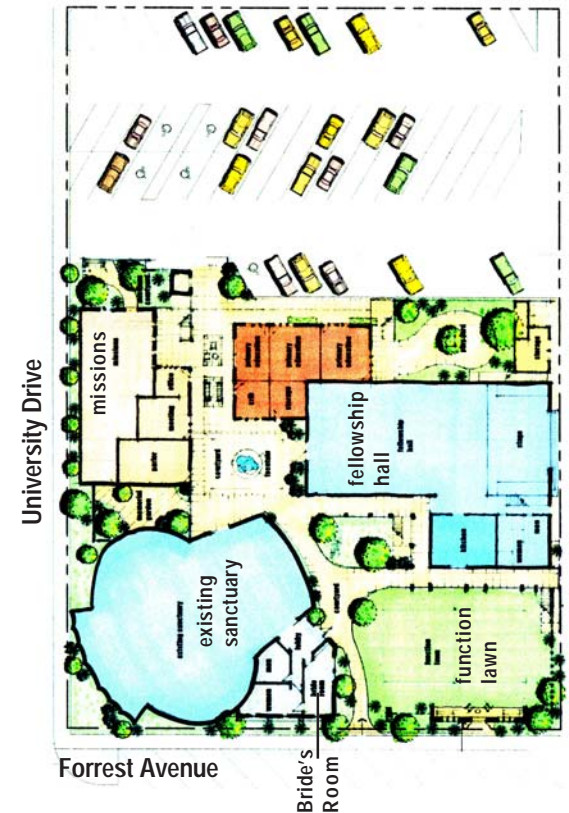

conceptual site plan for
FIRST UNITED METHODIST CHURCH

Drawings Provided by:
Roberts/Jones Associates, Inc.
Architecture-Planning-Programming

**MAKING NEW DISCIPLES
FOR JESUS CHRIST
AND
GROWING THE KINGDOM
OF GOD:**

New Sculpted Chancel Wall: \$24,000

Expanded Chancel Area with
New Canopy: \$127,000

Handicapped Accessible
Restrooms and
Bride's Room /
Meeting Room:
\$180,000

New Sound/Lighting
Control Room: \$60,000

Existing Narthex

Cross Tower: \$50,000

New Storage

Remove Existing Restrooms: \$10,000

First United Methodist Church
Schematic Floor Plan

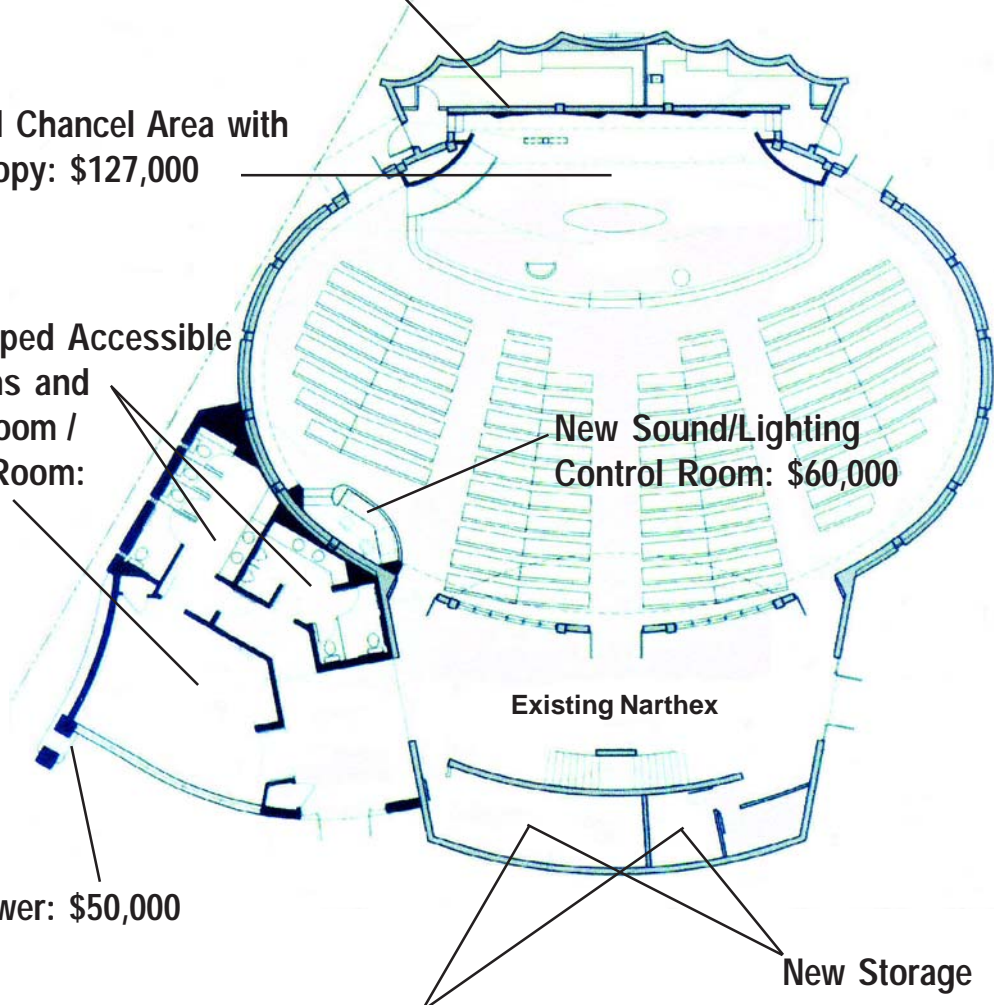

Cross Tower: \$50,000

New Welcome Wall: \$35,000

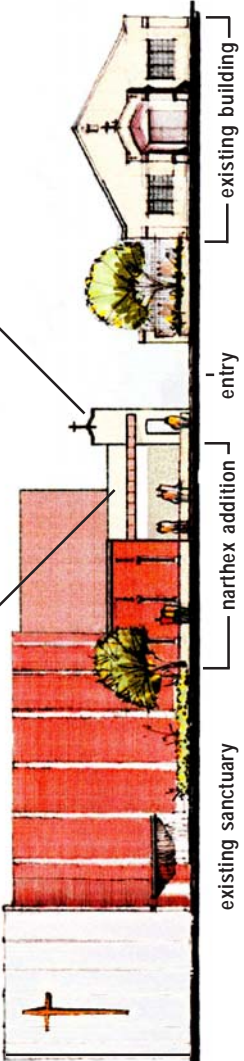

West Elevation from Forrest Avenue

PRICELESS!